

Do not scale from this drawing.



**MINI BUS - 2.192 x 7.21m**

1

3

5

**KEY**  
 1. This drawing is based on the following received information:  
 ELLIS WILLIAMS Proposed Landscape Masterplan.

Project Title:  
**NEWCASTLE HIGH SCHOOL  
 FOR GIRLS**

Drawing Title:  
**SWEPT PATH ANALYSIS  
 FOR MINI BUS**

**FAIRHURST**

1 Arnprior Court, Epsom Road,  
 Newcastle-upon-Tyne, NE4 6PB  
 Tel: 0191 221 0505 Fax: 0984 381 4412

Scale of A3:  
**1:250**

Status:  
**For Information**

Drawn:  
**JH**

Checked:  
**JC**

Approved:  
**RC**

Date:  
**15/02/16**

Date:  
**15/02/16**

Date:  
**15/02/16**

Drawing No.:

**91459/0002**

Revision:

—

Rev.	Date	Description

Drawn	Checked	Approved

--	--	--

--	--	--

Do not scale from this drawing.



**7.5T BOX VAN – 2.1 x 8.010m**

1

3

5

**KEY**  
 1. This drawing is based on the following received information:  
 ELLIS WILLIAMS Proposed Landscape Masterplan.

Project Title:  
**NEWCASTLE HIGH SCHOOL  
 FOR GIRLS**

Drawing Title:  
**SWEPT PATH ANALYSIS  
 FOR 7.5T BOX VAN**

**FAIRHURST**

1 Armore Court, Epsom Road,  
 Newcastle-upon-Tyne, NE4 6DB  
 Tel: 0191 221 0505 Fax: 0984 381 4412

Scale of A3:  
**1:250**

Status:  
**For Information**

Drawn:	JH	Checked:	JC	Approved:	RC
Date:	15/02/16	Date:	15/02/16	Date:	15/02/16

Drawing No.: **91459/0003**

Rev.	Date	Description	Drawn	Checked	Approved

Do not scale from this drawing.

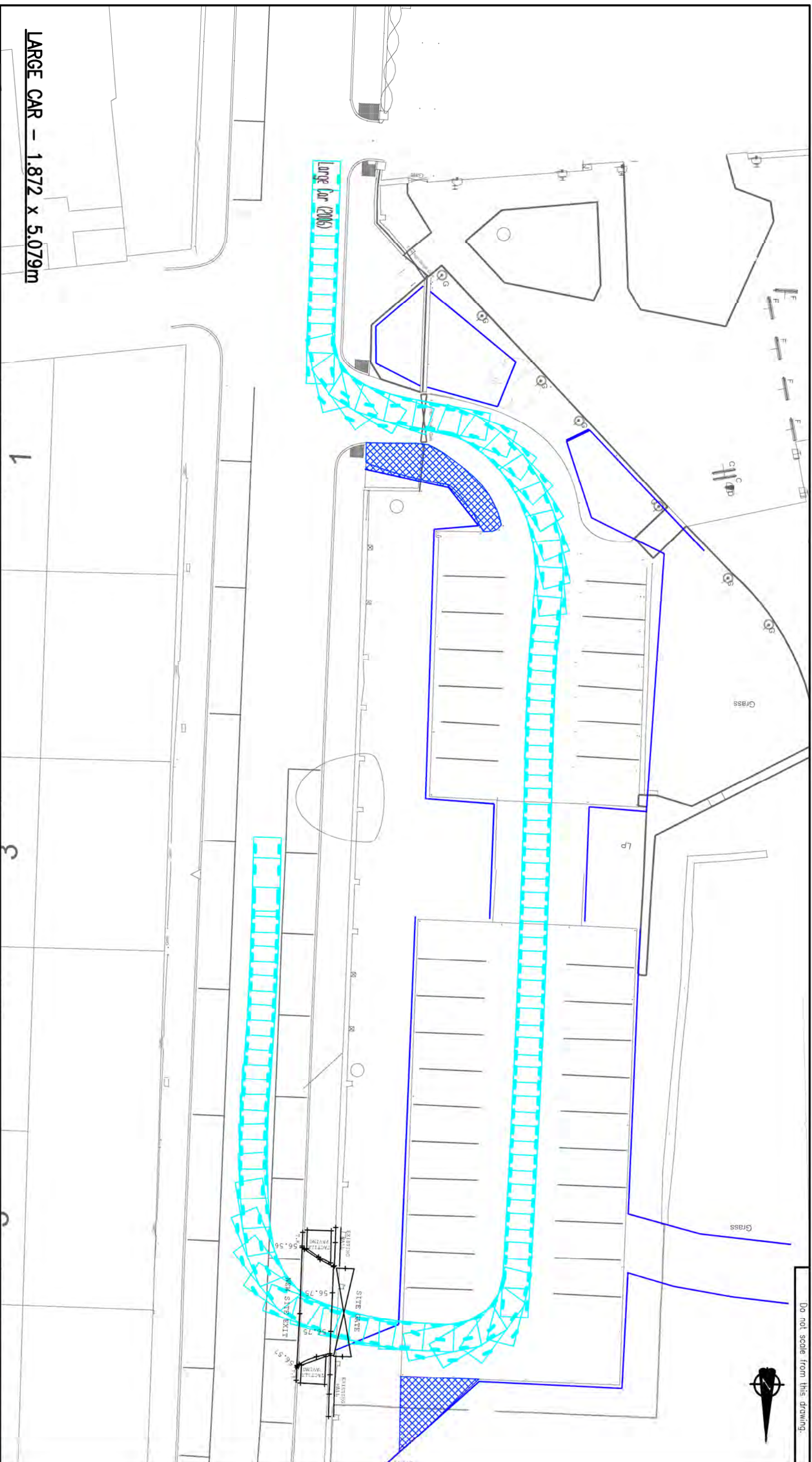

**LARGE CAR – 1.872 x 5.079m**

**KEY**

1. This drawing is based on the following received information:  
**ELLIS WILLIAMS Proposed Landscape Masterplan.**

Project Title:  
**NEWCASTLE HIGH SCHOOL  
 FOR GIRLS**

Drawing Title:  
**SWEPT PATH ANALYSIS  
 FOR LARGE CAR (RIGHT OUT)**

1 Anzore Court, Berris Road,  
 Newcastle-upon-Tyne, NE4 6DB  
 Tel: 0191 221 0505 Fax: 0984 381 4412

**FAIRHURST**

Scale of A3:  
**1:250**

Status:  
**For Information**

Drawn:  
**JH**

Checked:  
**JC**

Approved:  
**RC**

Date:  
**15/02/16**

Date:  
**15/02/16**

Date:  
**15/02/16**

Drawing No.:

**91459/0004**

Revision:

—

Rev.	Date	Description	Drawn	Checked	Approved

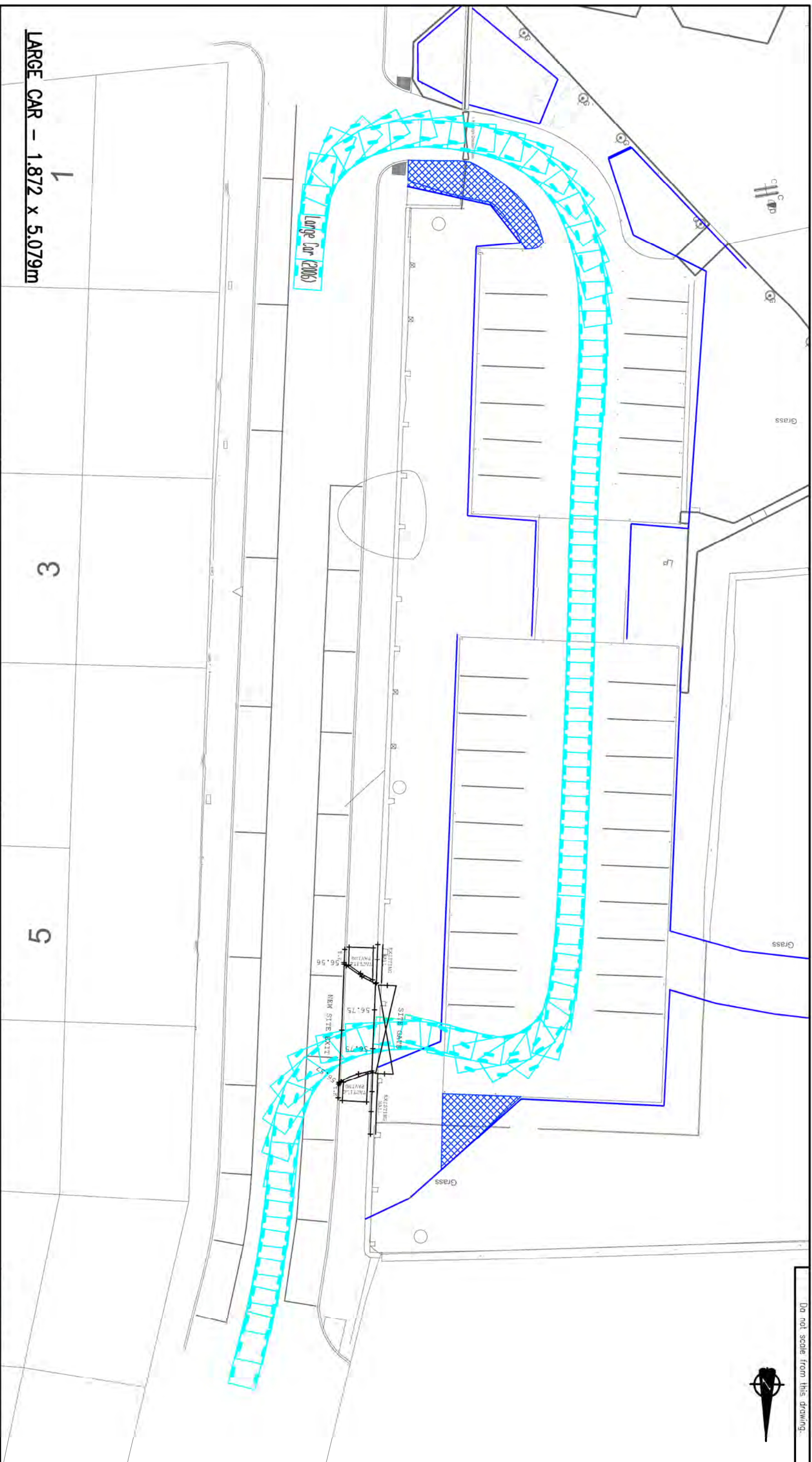

1  
LARGE CAR - 1.872 x 5.079m

3

5

**KEY**  
1. This drawing is based on the following received information:  
ELLIS WILLIAMS Proposed Landscape Masterplan.

Project Title:  
**NEWCASTLE HIGH SCHOOL FOR GIRLS**

Drawing Title:  
**SWEPT PATH ANALYSIS FOR LARGE CAR (LEFT OUT)**

**FAIRHURST**

1 Anzore Court, Epsom Road,  
Newcastle-upon-Tyne, NE4 6DB  
Tel: 0191 221 0505 Fax: 0984 381 4412

Scale of A3:  
1:250

Status:  
For Information

Drawn:  
JH

Checked:  
JC

Approved:  
RC

Date:  
15/02/16

Date:  
15/02/16

Date:  
15/02/16

Drawing No.:

91459/0005

Revision:

-

Rev.	Date	Description	Drawn	Checked	Approved